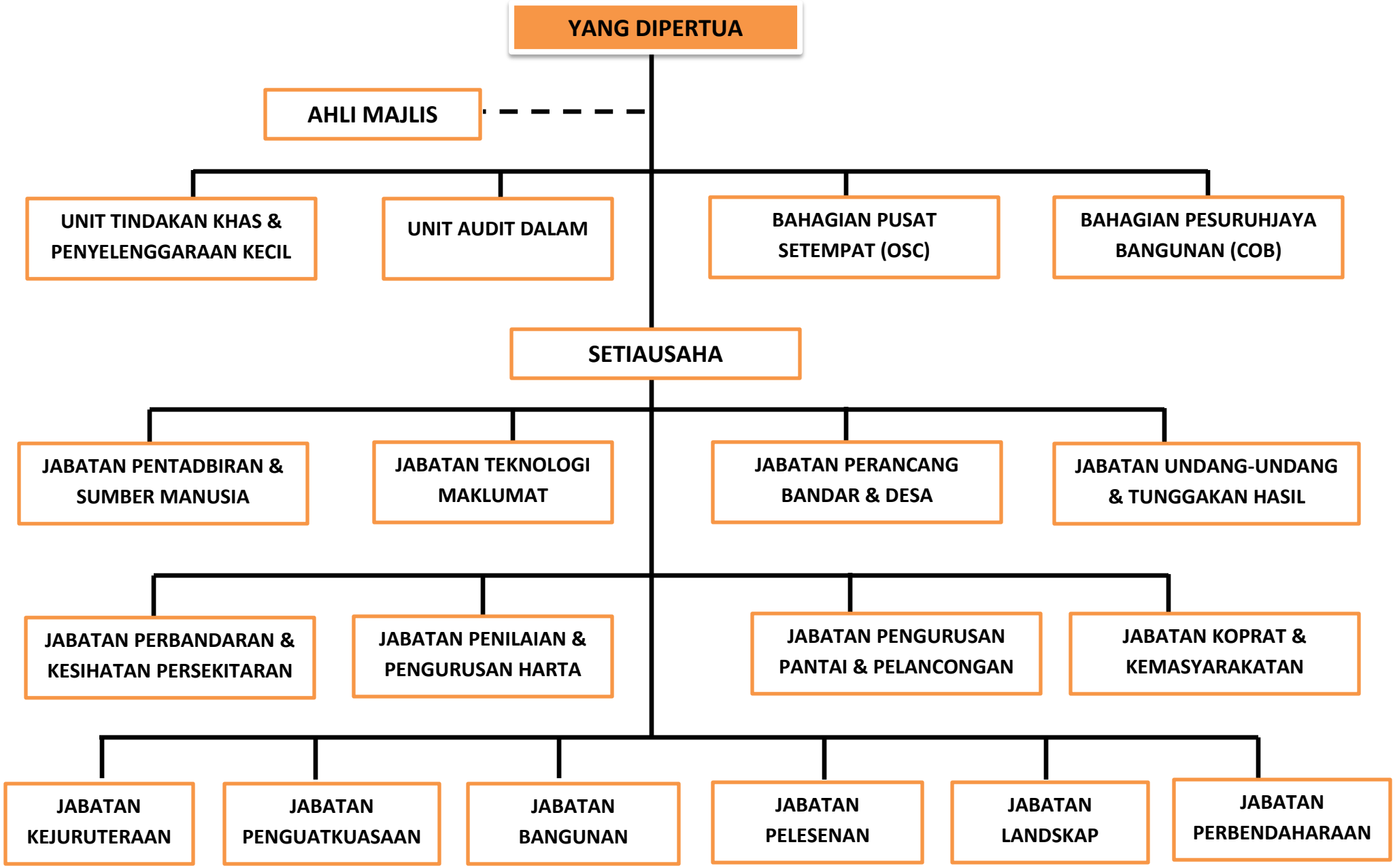CARTA ORGANISASI MAJLIS PERBANDARAN PORT DICKSON